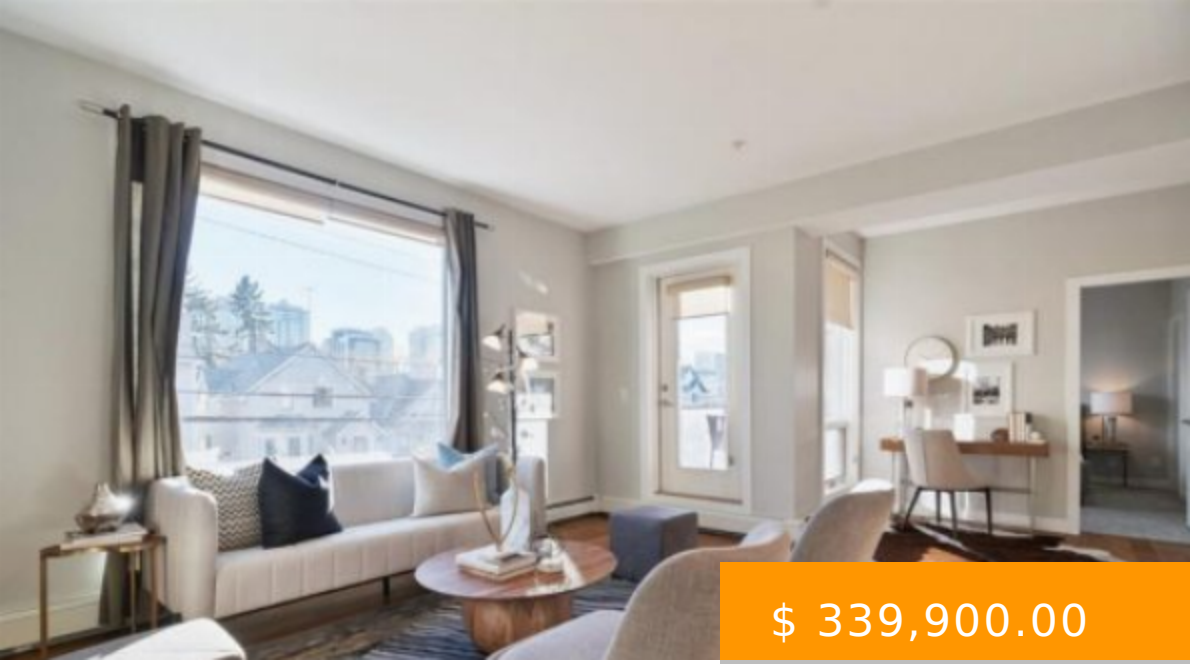

$ 339,900.00

207 33 6A STREET NE CALGARY

https://paulbrinton.com

- 1 bed
- 1 bath
- Apartment
- Residential
- Active

Walk to work or work from home? This stunning Bridgeland apartment will provide options for both! This south facing sun filled suite is perfect for the buyer that desires modern elegance within a hip inner-city community. With some recent renovations like, beautiful new hardwood floors, and brand new carpet, along...

Image not found or type unknown

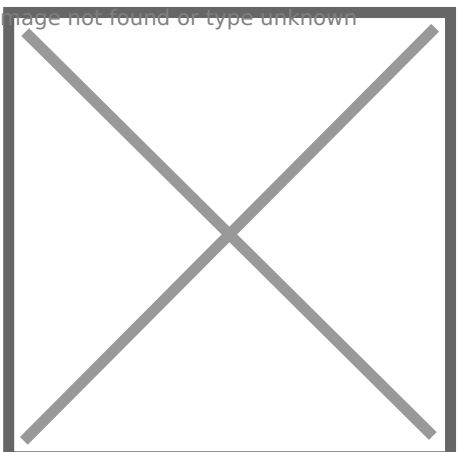

BASIC FACTS

Style: Low-Rise(1-4)

Post Updated: 2021-11-04 19:36:41

MLS ® #: A1157516

Bathrooms: 1

Type: Apartment

Bedrooms Above Grade: 1

Bedrooms: 1

Date added: 11/04/21

Status: Active

Area: 0.00 sq ft

Year built: 2009

County Or Parish: Calgary

Parking: Stall, Underground

CONDO TYPE: Conventional

PROPERTY FEATURES

Total Parking: 1

Fireplace: 1

Flooring: Carpet,Ceramic Tile,Hardwood

Association Amenities: Elevator(s),Parking,Playground,Roof Deck,Visitor Parking

Fireplace Features: Gas

Community Features: Park,Schools Nearby,Playground,Sidewalks,Street Lights,Tennis Court(s),Shopping Nearby

Exterior Features: Playground

District: CAL Zone CC

Cooling: Other

Inclusions: N/A

Interior Features: Granite Counters,High Ceilings,No Animal Home,No Smoking Home,Open Floorplan,Storage

Roof Type: Flat Torch Membrane,Green Roof

Heating Type: Baseboard

PROPERTY INFORMATION

Levels: Single Level Unit

Laundry features: In Unit

Zoning: M-C1

Transaction Type: For Sale

List Price Square Foot: $ 444.90

Title Land: Fee Simple

Photo Count: 33

Rooms Above Grade: 4

Unit Exposure: S

Unit Number: 207

Construction Materials: Brick,Concrete,Metal Frame,Mixed,Stucco,Wood Siding

Suite: No

Foundation: Poured Concrete

Appliances: Dishwasher,Electric Stove,Garage Control(s),Microwave,Refrigerator,Washer,Window Coverings

Living Area SF: 764.00

Subdivision Name: Bridgeland/Riverside

Structure Type: Low Rise (2-4 stories)

Restrictions: Pet Restrictions or Board approval Required,Pets Allowed