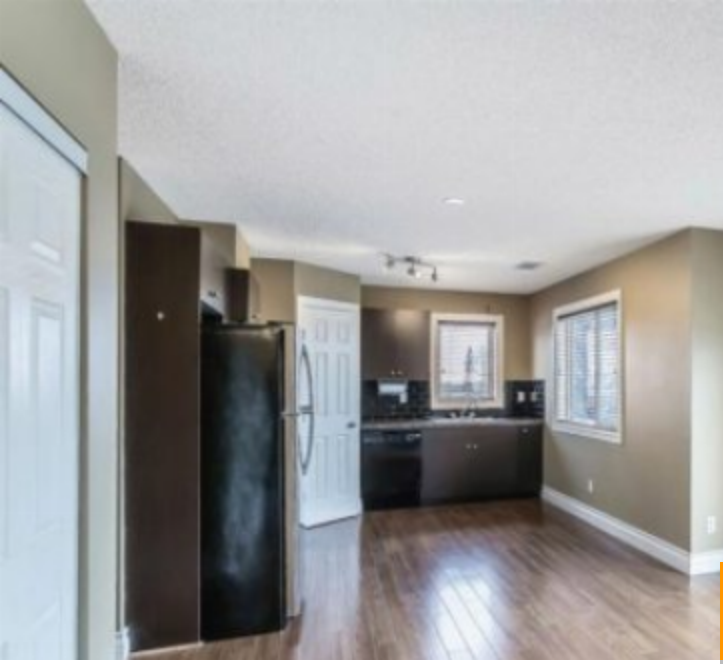

$ 199,900.00

92 92 ERIN WOODS COURT SE CALGARY

https://paulbrinton.com

- 2 beds
- 1 bath
- Apartment
- Residential
- Active

Welcome to this bright & spacious 2 bedroom condo with amazing mountain views, private entrance, titled parking & A/C priced below 200k. Open kitchen with upgraded appliances overlooks DR/LR makes this the perfect place to relax with friends and family. Oversized bedrooms provide tons of space, direct access to 4...

Image not found or type unknown

BASIC FACTS

Style: Low-Rise(1-4)

MLS ® #: A1153347

Type: Apartment

Bedrooms: 2

Status: Active

Year built: 2006

Parking: Stall

Post Updated: 2021-10-17 02:47:05

Bathrooms: 1

Bedrooms Above Grade: 2

Date added: 10/17/21

Area: 0.00 sq ft

County Or Parish: Calgary

CONDO TYPE: Conventional

PROPERTY FEATURES

Total Parking: 1

Association Amenities: Trash,Visitor Parking

Exterior Features: Private Entrance,Storage

Cooling: Central Air

Interior Features: Central Vacuum,Laminate Counters,No Animal Home,No Smoking Home,Open Floorplan,Pantry,Separate Entrance,Vinyl Windows

Heating Type: Forced Air

Flooring: Laminate

Community Features: Park,Schools Nearby,Playground,Shopping Nearby

District: CAL Zone E

Inclusions: NA

Roof Type: Asphalt

PROPERTY INFORMATION

Levels: Single Level Unit

Zoning: DC (pre 1P2007)

List Price Square Foot: $ 249.75

Laundry features: In Unit

Transaction Type: For Sale

Title Land: Fee Simple



Photo Count: 23

Rooms Above Grade: 4

Unit Exposure: W

Unit Number: 92

Construction Materials: Vinyl Siding,Wood Frame

Suite: No

Appliances: Central Air Conditioner,Dishwasher,Dryer,Electric Stove,Microwave Hood Fan,Washer,Window Coverings

Living Area SF: 800.40

Subdivision Name: Erin Woods

Structure Type: Low Rise (2-4 stories)

Restrictions: Board Approval

